

FILED  
GREENVILLE CO. S. C.  
FEB 9 3 45 PM '84  
DONNIE S. WARRSLEY  
R.M.C.

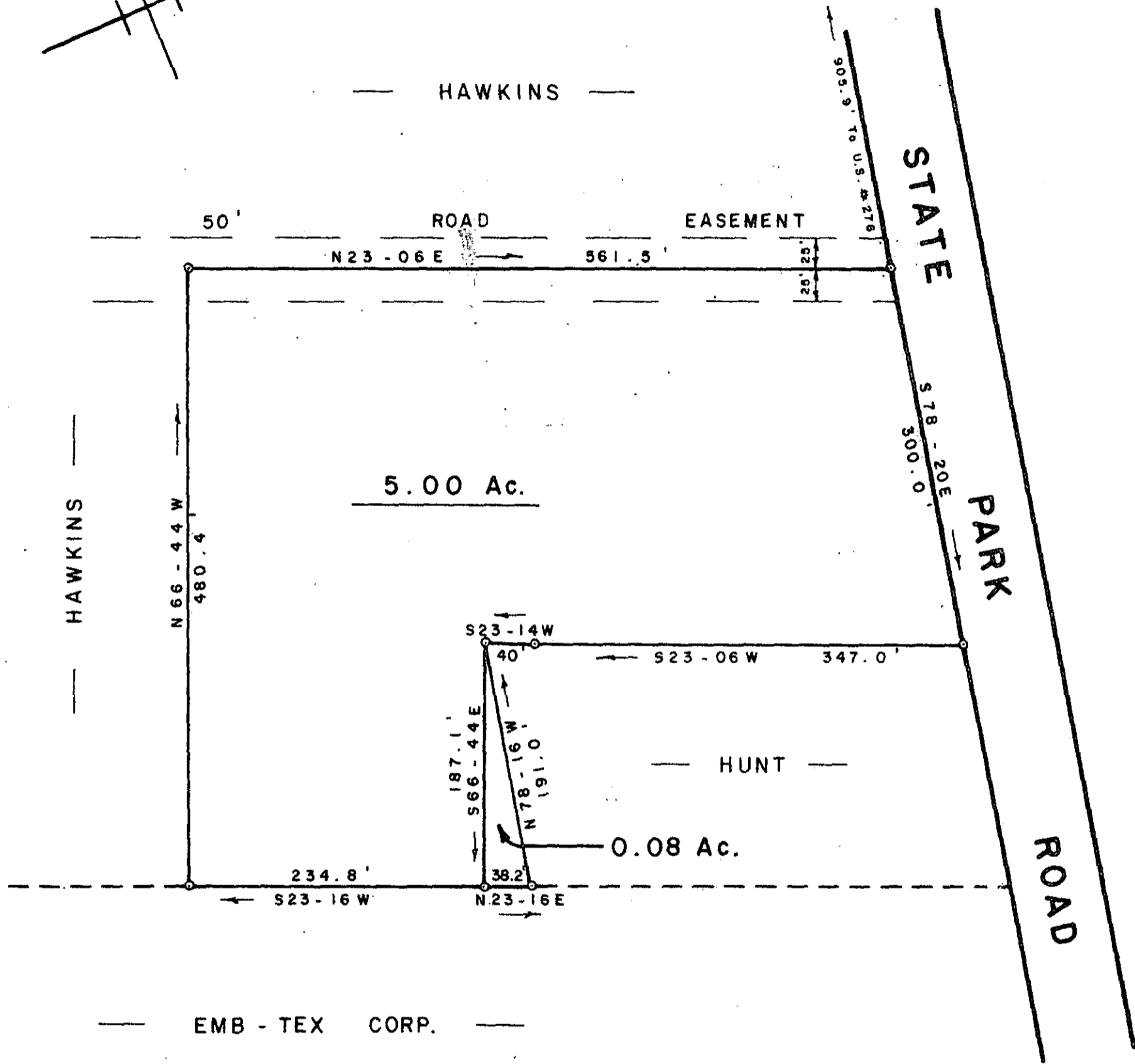
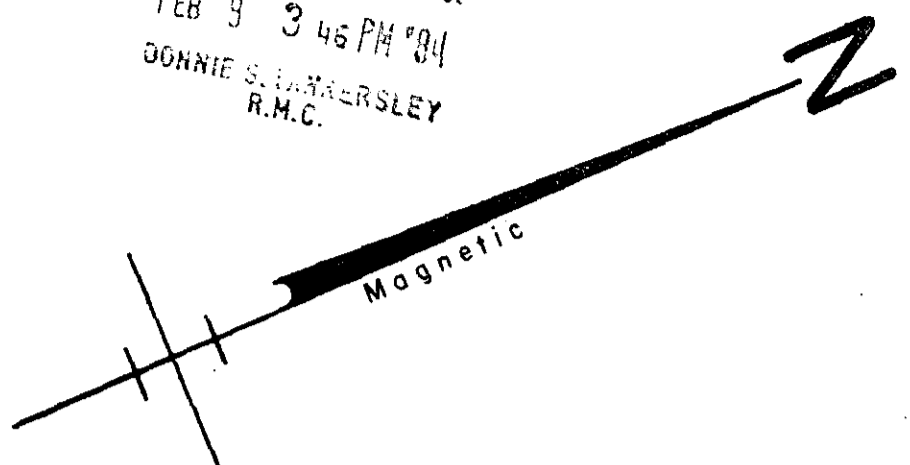

SURVEY

FOR

10-F-190  
FEB 9 1984  
21602

# CITY OF TRAVELERS REST

TRAVELERS REST GREENVILLE CO.

SOUTH CAROLINA

JANUARY 31, 1984

SCALE: 1" = 100'

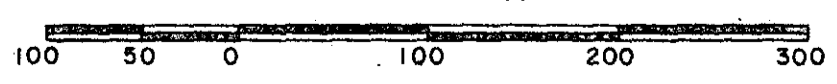

**WRW**

W. R. WILLIAMS, JR.  
ENGINEER/SURVEYOR  
P. E. & L. S. No. 3979  
15 S. MAIN STREET  
TRAVELERS REST, S. C.  
29690

"I hereby certify that the ratio of precision of the field survey is 1/5000+ as shown hereon and the area was determined by the method of area calculation."

*W. R. Williams, Jr.*  
P. E. & L. S. No. 3979